

INITIAL RECEIPT

United States Department of the Interior
Bureau of Land Management
 DIV OF LANDS, MINRLS & ENERGY
 ONE N CENTRAL AVE
 PHOENIX, AZ 85004 -4427
 Phone: 602-417-9200

Receipt	
No:	4652003

Transaction #: 4775028
Date of Transaction: 01/02/2020
CUSTOMER:
JEFF WILLIAMS 5211 CALIENTE ST UNIT 32 LAS VEGAS,NV 89119-2000 US

LINE #	QTY	DESCRIPTION	REMARKS	UNIT PRICE	TOTAL
1	1.00	LOCATABLE MINERALS / MINING CLAIMS-NEW,UNADJUD, ONE OR MORE AUTH NOS / NEW MINING CLAIM PROCESSING FEE CASES: AMC458823/\$20.00		- n/a -	20.00
2	1.00	LOCATABLE MINERALS / MINING CLAIMS-NEW,UNADJUD, ONE OR MORE AUTH NOS / NEW MINING CLAIMS LOCATION FEE CASES: AMC458823/\$40.00		- n/a -	40.00
3	1.00	LOCATABLE MINERALS / MINING CLAIMS-NEW,UNADJUD, ONE OR MORE AUTH NOS / NEW MINING CLAIMS MAINTENANCE FEE CASES: AMC458823/\$165.00		- n/a -	165.00
4	1.00	LOCATABLE MINERALS / MINING CLAIMS-NOT NEW-UNADJUD,ONE AUTH NO. ONLY / MINING CLAIM MONEY RECEIVED CASES: AMC458823/\$330.00	ADDITIONAL PLACER FEES	- n/a -	330.00
TOTAL:					\$555.00

PAYMENT INFORMATION			
1	AMOUNT:	555.00	POSTMARKED: N/A
	TYPE:	CHECK	RECEIVED: 01/02/2020
	CHECK NO:	26015957728	

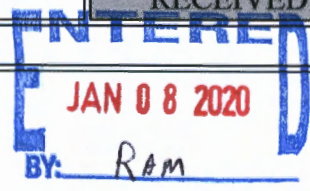

 ENTERED
 JAN 08 2020
 BY: RAM

	NAME:	WILLIAMS, JEFF 5211 CALIENTE ST UNIT 32 LAS VEGAS NV 89119-2000 US
--	-------	--

REMARKS

This receipt was generated by the automated BLM Collections and Billing System and is a paper representation of a portion of the official electronic record contained therein.

JAN 8 3 14

CORRESPONDENCE

TRANSFERS

MAINTENANCE FEES

WAIVERS

POL/NOI

MISCELLANEOUS

I, Jeff Williams authorize and am aware that I am listed as a locator on the location notice for AMC 458823 . I have a bona fide interest in these claims and I located the claims independently , for my own self-interest and in good faith. I certify that these claims are in no way being located for the benefit of a company , corporation ,or another individual in order to gain additional acreage they are not entitled to in accordance with the law.

Jeff Williams
5211 Caliente St # 32
Las Vegas Nev. 89119

RECEIVED
BLM & STATE OFFICE
2020 APR 29 A 8:29
PHOENIX, ARIZONA

State of Nevada)
County of Clark)

This instrument was acknowledged before me on April 23, 2020 by ****JEFF WILLIAMS****

Christian A. Rodriguez
Christian A. Rodriguez (notary)



I, Lila Williams authorize and am aware that I am listed as a locator on the location notice for AMC 458823 . I have a bona fide interest in these claims and I located the claims independently , for my own self-interest and in good faith. I certify that these claims are in no way being located for the benefit of a company , corporation , or another individual in order to gain additional acreage they are not entitled to in accordance with the law.

Lila
5211 Caliente St. # 32
Las Vegas NV, 89119

RECEIVED
PLMAY STATE OFFICE
2020 APR 29 A 8:29
PHOENIX ARIZONA

State of Nevada)
County of Clark)

This instrument was acknowledged before me on April 23, 2020 by ****LILA WILLIAM****

[Signature]
Christian A. Rodriguez (Notary)

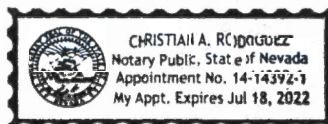

I, Roy Williams authorize and am aware that I am listed as a locator on the location notice for AMC 458823 . I have a bona fide interest in these claims and I located the claims independently , for my own self-interest and in good faith. I certify that these claims are in no way being located for the benefit of a company , corporation , or another individual in order to gain additional acreage they are not entitled to in accordance with the law.

Roy Williams
2155 Sunnyslope Ave.
Las Vegas NV. 89119

RECEIVED
CLERK OF STATE OFFICE
2020 APR 29 A 8:29
PHOENIX, ARIZONA

State of Nevada)
County of Clark)

This instrument was acknowledged before me on April 23, 2020 by ****ROY WILLIAM****

[Signature]
Christian A. Rodriguez (notary)



**LOCATION NOTICES
AMENDMENTS
STATUS SHEET
GEO REPORT/MTP**

MINING CLAIM STATUS REPORT - Assessment Year 2020

Data Entered: 1/8/2020 Rm

MTP Checked By: 1/8/2020 Rm
 GEO Checked By: 1/8/2020 Rm

LEAD SERIAL NUMBER: AMC 458823 thru AMC _____

NUMBER OF CLAIMS & TYPE: _____ LODE <u>1</u> PLACER _____ ASSOCIATION PLACER _____ MILL SITE _____ TUNNEL SITE	CHARGES: Processing Fee @ \$20 = \$ <u>20</u> Location Fee @ \$40 = \$ <u>40</u> Maintenance Fee @ \$165 = \$ <u>165</u> Add'l Maint Fee for Assoc Placer = \$ <u>330</u> SUBTOTAL \$ _____ Other Fees \$ _____ Other Fees \$ _____ TOTAL \$ <u>555</u>
--	--

TOTAL ACREAGE: _____ Per Claim
 (Placer Only)

NUMBER OF LOCATORS: _____

DOCUMENTS RECEIVED VIA: Over-the-Counter [] Mail **TIMELY FILED:** Yes No []

LEGAL DESCRIPTION: T 29N R 17W SEC 4
 T _____ R _____ SEC _____
 T _____ R _____ SEC _____
 T _____ R _____ SEC _____
 T _____ R _____ SEC _____

BLM [] FOREST SERVICE [] _____ SUBJ TO PL 359: Yes [] No []
 WILDERNESS AREA [] _____

SPLIT ESTATE: N/A [] SX [] PX [] OTHER [] _____
 SRHA [] Was proper Notice filed if located on SHRA Land? Yes [] No []

RECONVEYED MINERALS ON BLM LAND REQUIRE OPENING ORDER FROM 1944 TO 1993:
 Open to Entry On _____ N/A []

COMMENTS/STATUS: VOID [] PARTIALLY VOID [] PVT MINERALS [] WITHDRAWN LANDS []
 OTHER [] _____

[] Claimant acknowledges that portions of the following claim(s) site(s) may be void or voidable.

Printed Name of Claimant _____ Signature of Claimant _____

*****FINAL ADJUDICATION*****
 DATE 3/26/2020 INITIALS Rm

AMC 458823

2. Jeff Williams
5211 Caliente St #32
Las Vegas, NV 89119

FEE# 2019069522

OFFICIAL RECORDS
OF MOHAVE COUNTY
KRISTI BLAIR,
COUNTY RECORDER



12/23/2019 02:11 PM Fee: \$30.00

PAGE: 1 of 2

LOCATION NOTICE FOR PLACER MINING CLAIM

Amendment BLM Serial # _____

NOTICE IS HEREBY GIVEN that the Slim's Pickens #10
_____ placer mining claim has been located by

Jeff + Lila Williams, Roy Williams whose current mailing
address is 5211 Caliente St #32
Las Vegas, Nev 89119

BLM
Date
Stamp
2019 DEC 30 P 1:51
PHOENIX, ARIZONA

RECEIVED
BLM

The general course of this claim is Rectangle and it is situated in Mohave
County, Arizona. This claim is 1,980 feet in length and 1,320 feet in width.

60 Total Claim Acreage. This claim runs from the location monument on which this location notice is
posted at the NE corner of the claim approximately 1,380 feet in a Northern direction to the
North end line and 1,980 feet in a Western direction to the West end line. This claim is
marked by four monuments, one at each corner of the claim. Eastern East

The location monument on which this notice is posted is situated within Section 4, Township
29 N, Range 17 W, Gila Salt River Base and Meridian, Arizona. This claim encompasses
portions of the following legal subdivision(s) if located by legal subdivision or the following quarter section(s),
section(s), Township(s) and Range(s) NE 1/4, Section 4 T 29 N
R 17 W, Gila Salt River Base and Meridian, Arizona.

The locality of this claim with reference to some natural object or permanent monument and additional information
(if any) concerning its locality are as follows: That 60 acres of which
The NEC is located 660 feet from USGS Common
marker for sec 33, 34, 3, 4-29N^{17W} The above information is shown on the attached map.

DATED AND POSTED on the ground this 13 day of December, 2019.

LOCATOR(s) AGENT

Print Name(s) Jeff Williams, Lila Williams, Roy Williams
Signature(s) [Signatures]

Form MCF102
Revised July 2014

ATC 158823

MINING CLAIM MAP

Lode () Placer (✓)
Millsite ()

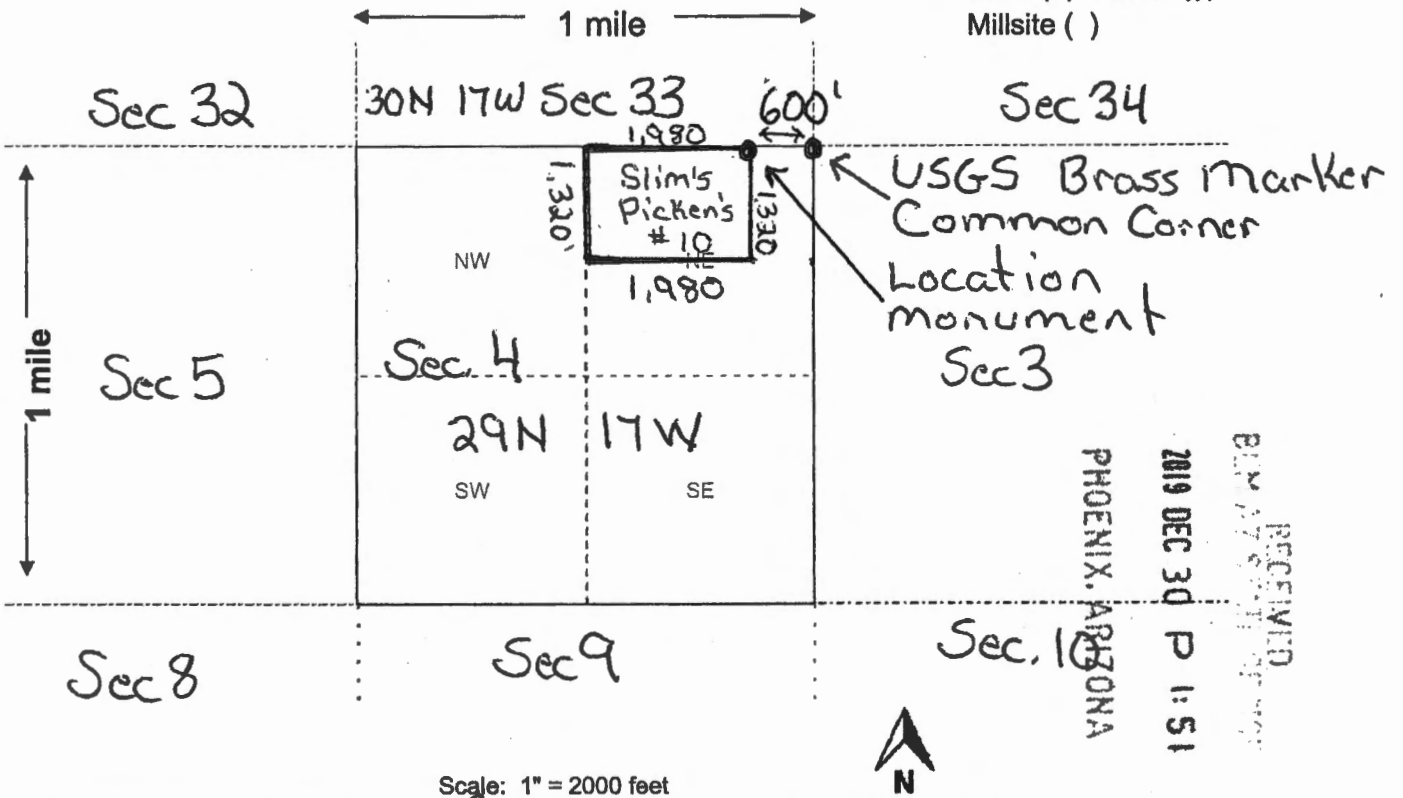

RECEIVED
 2019 DEC 30 P 1:51
 PHOENIX, ARIZONA

Scale: 1" = 2000 feet

1. The above map depicts the Slim's Pickens #10 mining claim, which is located in Section (s) 4, Township 29 N, Range 17 W, Gila and Salt River Base and Meridian, Mohave County, Arizona. Total claim acreage is 60 Acres

2. The type of corner and location monuments used are as follows: 5' tall 4x4 Wooden Post's Painted white

3. The bearings and distances in degrees and feet between claim corners and to a public land survey monument are as depicted on the map.

4. If the claim is a placer or millsite claim with exterior limits conforming to legal subdivisions of the public survey, provide a legal description of the claim 1,980' by 1,320' Rectangle in Sec 4, NE 1/4, T 29N R 17W 600' from USGS Brass marker

Form MCF100a
Revised July 2014

A110250023



LR2000 Internal

CR Geographic Report with Land

Download User Guide (pdf)

Purpose: This report produces a geographic listing of case information based on retrieval by Meridian/Township/Range. This report format will display the case type, case disposition, meridian, township, range, section, survey type, survey number, surface management agency, pending actions, serial number, and total case acres.

To refresh the query, do a **Ctrl-R**. It resets the page and clears any criteria fields that may have entries.



No Results

The specified criteria didn't result in any data. This is often caused by applying filters and/or selection steps that are too restrictive or that contain incorrect values. Please check your analysis filters and selection steps, and try again. The filters or selection steps currently being applied are shown below.

Filters

Disposition is equal to **AUTHORIZED, CANCELLED, EXPIRED, PENDING, REJECTED, RELINQUISHED, WITHDRAWN**
and Meridian Township Range Section is equal to **14 0290N 0170W 004**
and Admin State is equal to **AZ**

**Jeff and Lila William
5211 Caliente St. # 32
Las Vegas , NV 89119**

LAS VEGAS NV 89119
26 DEC 2010

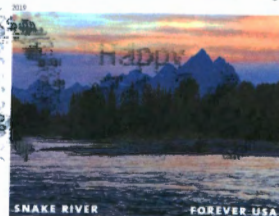
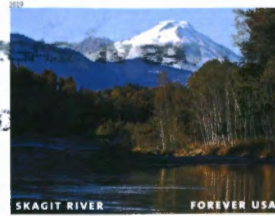

**Dept. of the Interior
BLM Support Services
1 N. Central Ave. Suite 800
Phoenix, AZ 85004**

PHOENIX, ARIZONA

2010 DEC 30 P 1:54

RECEIVED
BLM AZ STATE OFFICE